

The background features a large, faint watermark of the William Paterson University seal. The seal is circular and contains the text "WILLIAM PATERSON UNIVERSITY OF NEW JERSEY" around the perimeter. In the center, it says "COMMITMENT TO EXCELLENCE" and "1855". Below the text is a depiction of a classical building with columns.

Welcome to the
Fall 2024
State of the University
Address

President Richard J. Helldobler
William Paterson University

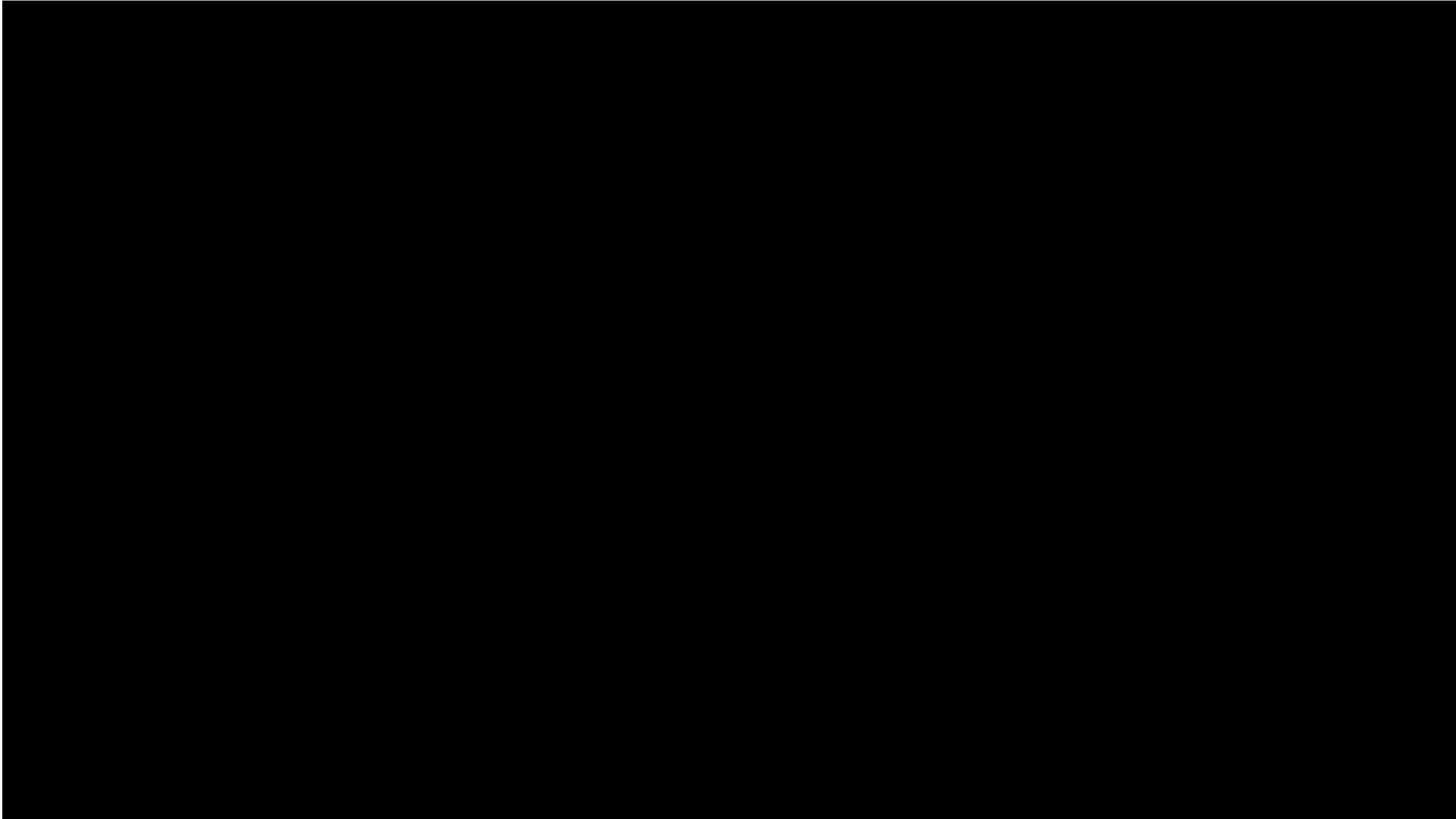

Happy
Welcome
Day!

WILLIAM PATERSON UNIVERSITY



WILLIAM
PATERSON
UNIVERSITY

The Class of 2028

14.86% gain in enrollment of first-time, full-time first-year students

- 18 of New Jersey's 21 counties
- 13 states
- 17 countries

The Class of 2028

10% increase in new main
campus transfer students

More than 12% increase in new main
campus graduate students

9.9% increase in overall enrollment.

Retention

We met our retention goal of **74.1%** for Fall 2023 to Fall 2024 first-time, full-time students

5% increase in Black or African American students and a **6.5% increase** in Hispanic students.

Current Semester

9,643 students enrolled—4.94% increase

For main campus—1,943 students shy of our enrollment goal, though this does include 1,440 dual enrollment students we expect to register by Census 2

Undergraduate main campus—5.14% behind last year's enrollment and not likely to hit goal for this population

International Students

96 new international students

registered for the fall

—**50%** increase

WP *Online*

Current Enrollment **3,875**.

That represents **11.13%** growth,
year over year.

WILLIAM
PATERSON
UNIVERSITY

**Restoration of the \$7.5 million in
supplemental funding**

**Restoration of the \$7.5 million in
supplemental funding**

**Restoration of the \$4.5 million
Outcomes-Based Allocation**

**Restoration of the \$7.5 million in
supplemental funding**

**Restoration of the \$4.5 million
Outcomes-Based Allocation**

**\$1 million in State support for
our growing nursing initiatives**

WILLIAM
PATERSON
UNIVERSITY



ABOUT
LRC

THIS IS A
LARGE
POSTER
THE COST
IS \$5.00

HARD WORK B

LEARNING RESOURCE CENTER @ WPU

WILLIAM
PATERSON
UNIVERSITY



Atlantic
Health System

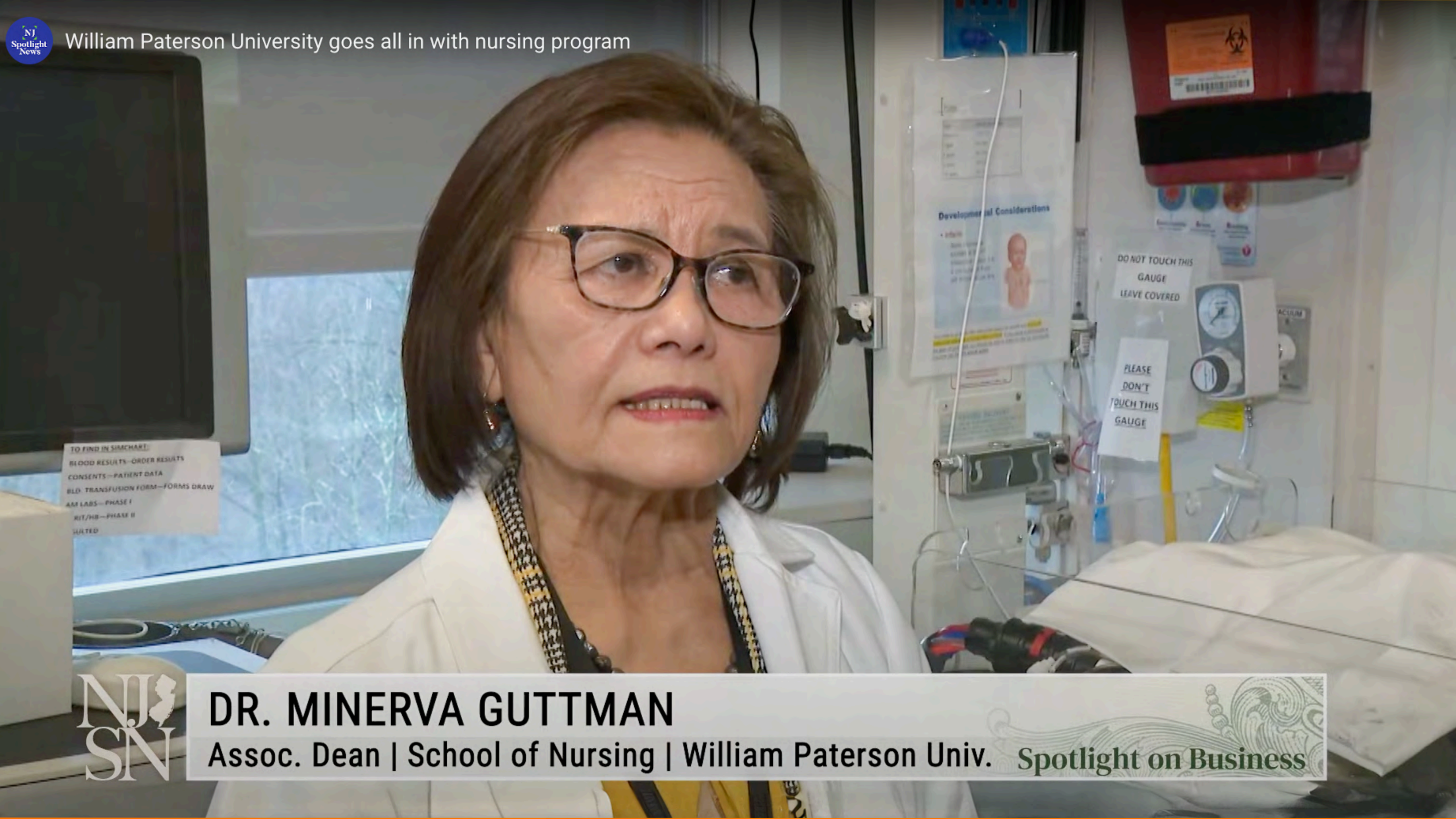

TO FIND IN SIMCHART:
BLOOD RESULTS—ORDER RESULTS
CONSENTS—PATIENT DATA
BLD. TRANSFUSION FORM—FORMS DRAW
AM LABS—PHASE I
RIT/HB—PHASE II
SUITED

Developmental Considerations
• Infant
• Toddler
• Preschool
• School Age
• Adolescent
• Adult
• Older Adult

DO NOT TOUCH THIS
GAUGE
LEAVE COVERED

PLEASE
DON'T
TOUCH THIS
GAUGE



DR. MINERVA GUTTMAN

Assoc. Dean | School of Nursing | William Paterson Univ.

Spotlight on Business



\$1.6 million in donor
scholarships for the
2023-24 academic year

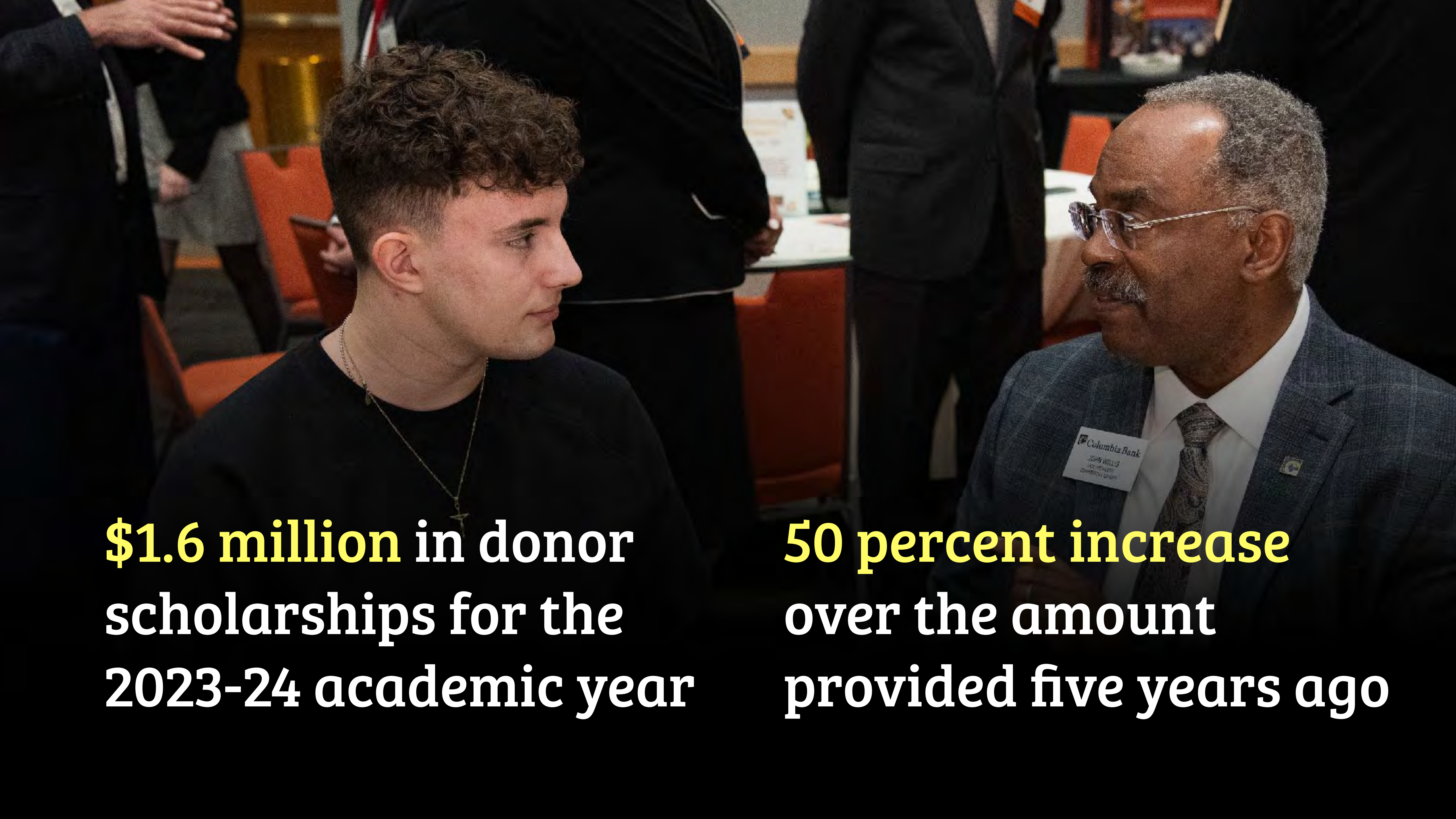

\$1.6 million in donor scholarships for the 2023-24 academic year

50 percent increase over the amount provided five years ago



Student Relaxation Lounge

Center for Holocaust and Genocide Studies





Environmental Leadership Awards

NJBIZ

ALL BUSINESS ♦ ALL NEW JERSEY



Melissa Reardon Henry



Dr. Jill Guzman



**Steve Quinn
Jason Hunter
Kara Rabbitt
Daisy Rodriguez
Amanda Vasquez,
and Johanna Prado
at the award
ceremony
in Trenton**



Graduate Commencement Ceremony



Undergraduate Commencement Ceremony



Faculty Excellence Award winners

Marianne Sullivan
Nicole Davi
Dave Demsey
with President
Helldobler



**Trustee
Will Pesce,
NJBIZ ICON
Award winner**

SCHOOL OF CONTINUING AND PROFESSIONAL EDUCATION

WILLIAM PATERSON
UNIVERSITY

**COLLEGE OF ADULT AND
PROFESSIONAL STUDIES**

WILLIAM PATERSON
UNIVERSITY



Prudential Center

m&m

THE BLACK AND RED

LATINX

CRIMINAL JUSTICE MATTER

XATI MA

A&E HURON

WILLIAM
PATERSON
UNIVERSITY

Equity and Inclusion

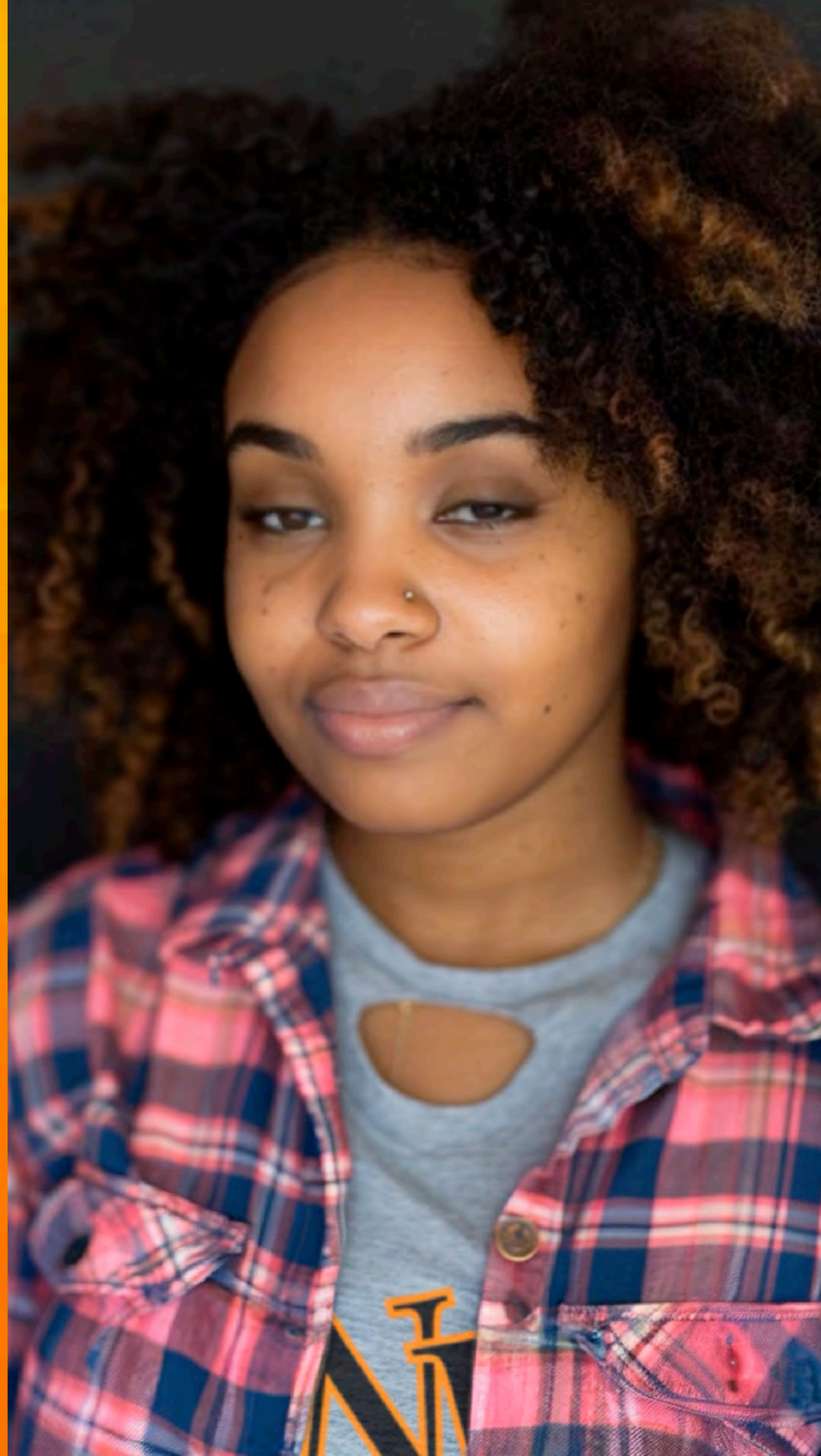

WILLIAM
PATERSON
UNIVERSITY



WILLIAM
PATERSON
UNIVERSITY

THE CHRONICLE OF HIGHER EDUCATION

Tracking Higher Ed's Dismantling of DEI

By *Erin Gretzinger, Maggie Hicks, Christa Dutton, and Jasper Smith* | JULY 15, 2024



Student Development

WILLIAM
PATERSON
UNIVERSITY

2013-2023

YOUTH RISK BEHAVIOR SURVEY

DATA SUMMARY &
TRENDS REPORT



U.S. DEPARTMENT OF
HEALTH AND HUMAN SERVICES
CENTERS FOR DISEASE
CONTROL AND PREVENTION

POWERHOUSE OF
PROGRESS



WILLIAM
PATERSON
UNIVERSITY

Experiential Learning Plan

First Time / Full Time retention

is up 5%

Over the past 5 Years

POWERHOUSE OF
PROGRESS

WILLIAM
PATERSON
UNIVERSITY

Academic Affairs



Nvidia Headquarters

WILLIAM
PATERSON
UNIVERSITY



WILLIAM
PATERSON
UNIVERSITY

**A leader in
Allied Health**

New Jersey's 65-plus population is set to grow from 17% of the overall population in 2020 to 22% by 2030.

WILLIAM
PATERSON
UNIVERSITY

Risepoint Report

Graduates averaged first-year,
post-degree salary
increases of nearly **\$14,000**

Risepoint Report

Graduates averaged first-year,
post-degree salary
increases of nearly **\$14,000**

More than 8 in 10 graduates
believe their degree was worth
the investment



WILLIAM
PATERSON
UNIVERSITY

Enrollment Management

WILLIAM
PATERSON
UNIVERSITY

The William Paterson Pioneers are **INTERNATIONAL**

Spring 2024

FROM A TO Z: International students from 63 countries ranging from Argentina to Egypt to Sweden to Vietnam enrolled at William Paterson University of New Jersey in Spring 2024. The Office of International Services received nearly 600 applications to degree-seeking programs. Countries shown in color indicate enrollment at William Paterson University; those without a call-out have three or fewer students.

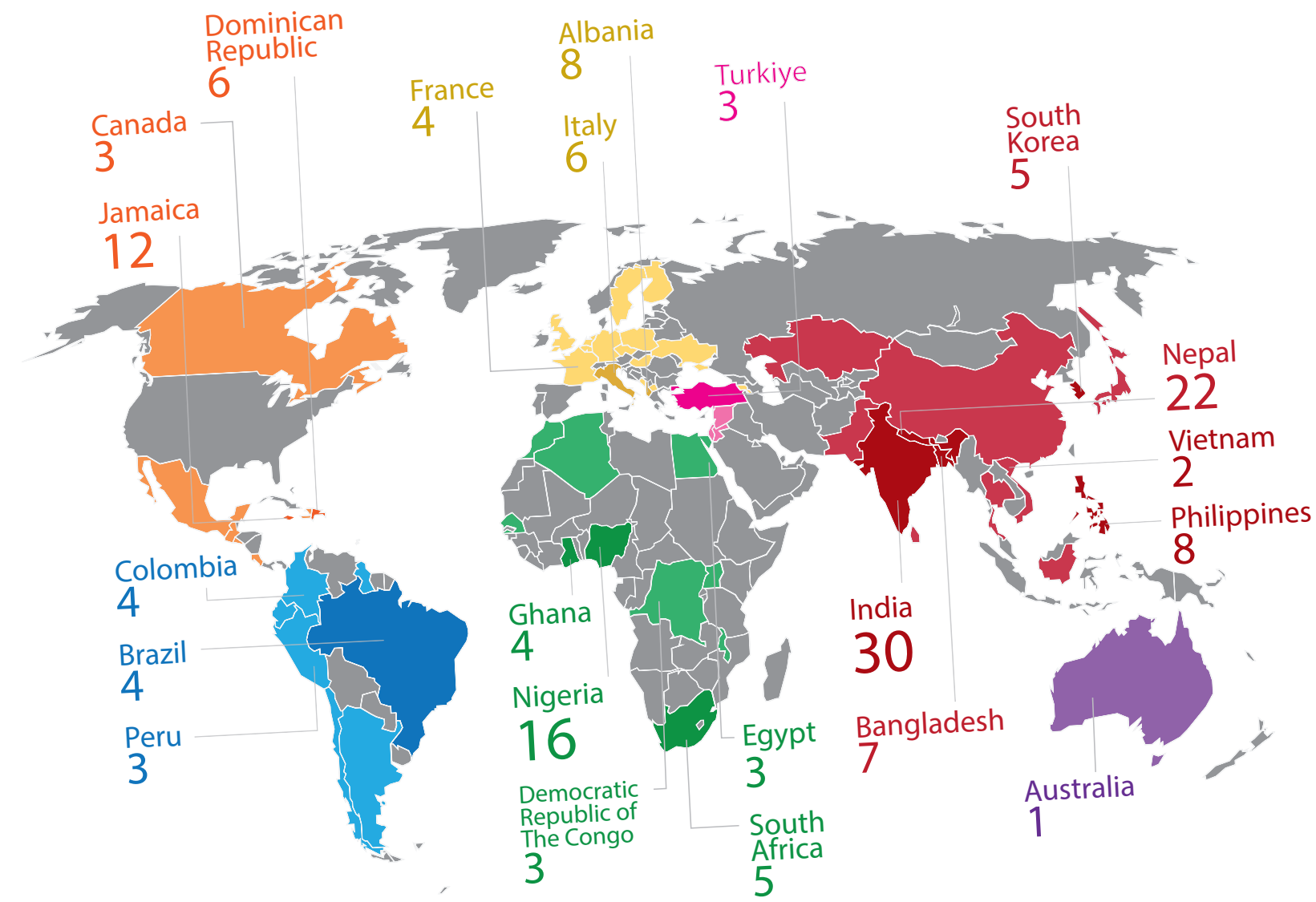

TOTALS BY REGION

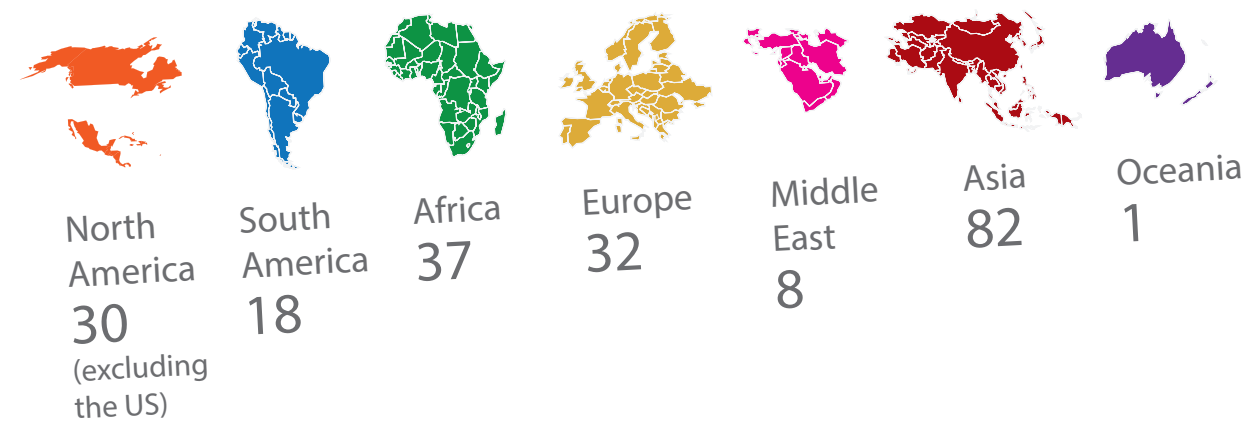

208
INTERNATIONAL
STUDENTS

64
COUNTRIES

Source: Enrollment Technology, Division of Enrollment Management. Countries shown in color have students enrolled at William Paterson University. All numbers represent Spring 2024 census as of February 8, 2024.

Marketing and Public Relations



POWERHOUSE

OF STUDENT SUCCESS.

WILLIAM PATERSON
UNIVERSITY



POWERED

BY PURPOSE.

WILLIAM PATERSON
UNIVERSITY



NEW JERSEY.

POWERED BY PIONEERS.

WILLIAM PATERSON
UNIVERSITY



POWERING

PROGRESS.

WILLIAM PATERSON
UNIVERSITY



SUCCESS.

POWERED BY
SUPPORT.

WILLIAM PATERSON
UNIVERSITY

WILLIAM
PATERSON
UNIVERSITY



WILLIAM
PATERSON
UNIVERSITY

Institutional Advancement

Strategic Initiatives and Government Relations

WILLIAM
PATERSON
UNIVERSITY

Finance and Administration

Enrollment and Budget Forum
Thursday, Oct. 3 in the
Cheng Library Auditorium
during common hour.

Human Resources

Office of General Counsel

Information Technology



WILLIAM
PATERSON
UNIVERSITY

Information Technology



ChatGPT

WILLIAM
PATERSON
UNIVERSITY

WILLIAM
PATERSON
UNIVERSITY



WILLIAM
PATERSON
UNIVERSITY